



# PRICE LIST

Take control of your health with comprehensive medical checkup, including CT Scan and Ultrasound examinations, suitable for those desiring a thorough assessment of overall body health and early detection of various diseases.

Package	Time	Price (PHP)
<b>Platinum Shinagawa Dock</b> Fasting <input checked="" type="checkbox"/>	3 hours	25,000

### Inclusive of Lunch



**DEAN & DELUCA**  
PHILIPPINES

### VIP Lounge



This lounge is exclusively for those who have received their **Executive Health Checkup**, **Platinum Shinagawa Dock**, and **VIP Shinagawa Dock** Health Checkups. After your medical checkup, you are invited to enjoy your meal at our lounge area.

# About Us

Shinagawa Diagnostic & Preventive Care is a diagnostic center in the Philippines that offers a comprehensive range of Japanese-standard health screening services, imaging, and specialized diagnostics for the early detection and prevention of diseases.



8th and 23rd Floor, Ore Central Tower,  
9th Avenue cor. 31st Street, BGC,  
Taguig City 1630 Philippines

## MAKE AN APPOINTMENT

Contact Us at our Patient Care Lines:

- Landline (+632) 7368-5241
- Globe (+63) 917-864-6762
- Smart (+63) 962-067-3669

[info@shinagawa-healthcare.ph](mailto:info@shinagawa-healthcare.ph)

[www.shinagawa-healthcare.ph](http://www.shinagawa-healthcare.ph)



## Platinum Shinagawa Dock

Preventive Health Screening



# Preventive Health Screening

Platinum Shinagawa Dock is a comprehensive medical checkup, including CT Scan and Ultrasound examinations, designed for those desiring a thorough assessment of overall body health and comprehensive disease screening.

## Inclusions Test Items

- + Chest CT Scan
- + Upper Abdominal Ultrasound
- + Nutrition & Dietetics Counseling
- + Chest X-ray, ECG
- + Physical Exam
- + Eyesight, Fundus, Tonometry
- + Hearing
- + Blood Exam, Tumor Markers
- + Urinalysis, Fecalysis

For individuals seeking proactive health management, consider regular screenings with advanced imaging tests for early detection of cancer and heart disease.



# + Platinum Shinagawa Dock

To prepare and set your expectations, here's a step-by-step guide of the basic examinations included in the **Platinum Shinagawa Dock**.

The second half of your examination includes diagnostic imaging tests that detects, confirms, and assesses potential diseases in their early age.



1 Check-in



2 MC Screening



3 Specimens

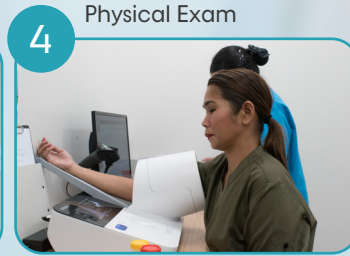

4 Physical Exam

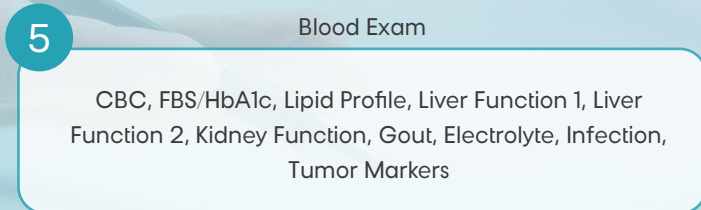

5 Blood Exam  
CBC, FBS/HbA1c, Lipid Profile, Liver Function 1, Liver Function 2, Kidney Function, Gout, Electrolyte, Infection, Tumor Markers



6 Eyesight



7 Tonometry

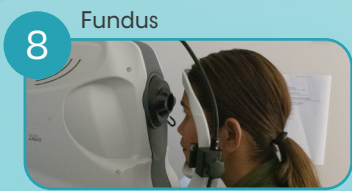

8 Fundus

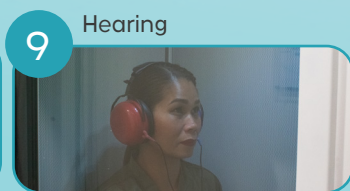

9 Hearing



10 ECG



11 Chest X-ray

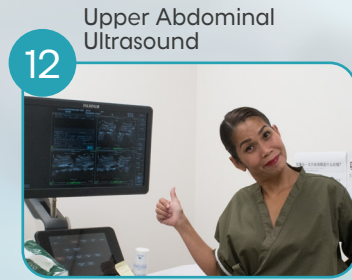

12 Upper Abdominal Ultrasound

Can detect or evaluate a range of health issues related to the liver, gallbladder, pancreas, and stomach.

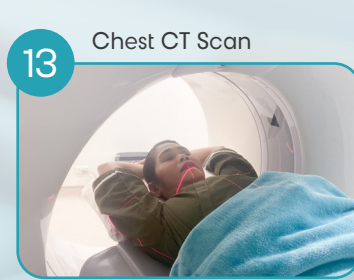

13 Chest CT Scan

Can detect or evaluate a range of health issues related to the lungs, heart, and chest wall.



14 Doctor's Consultation



15 Nutrition and Dietetics



16 Check out



17 Result

- Double-reading of Chest CT Scan results by Japanese Doctors
- Results are released with the following option:
  - Pick up in the clinic
  - Door-to-door delivery